WORKFORCE SOLUTIONS | TALENT MANAGEMENT | SELF SERVICE

CONNX v7.1

UPGRADE INSTRUCTIONS

February 2026

Copyright © 2026 ConnX Pty Ltd ABN 46 108 567 960

Reproduction in whole or in part by electronic, mechanical, or chemical means, including photocopying recording or by any information storage and retrieval system, in any language, is strictly prohibited except in accordance with the Copyright Act 1968.

The information contained within this document is for illustrative purposes only. ConnX Pty Ltd and its employees accept no responsibility or liability whatsoever for any act or omission upon the contents of this document.

ConnX Pty Ltd acknowledges that the product and company names mentioned in this document may be the trademarks of their respective owners.

ConnX Pty Ltd
Level 8
303 Coronation Drive
MILTON QLD

PO Box 1122
MILTON QLD 4064
AUSTRALIA

Ph: 1300 CONNXHR
1300 266 694
Intl: +61 7 3368 2623
Web: www.connx.com.au

 © 2026 ConnX Pty Ltd

TABLE OF CONTENTS

INTRODUCTION 4

DOCUMENT PURPOSE 4
TYPOGRAPHIC CONVENTIONS 4
CONNX SUPPORT 5

1.0 OVERVIEW 6

1.1 CONNX TECHNICAL REQUIREMENTS AND ASSUMPTIONS 6
1.2 OPERATING SYSTEM VERSION COMPATIBILITY 6
1.3 SQL SERVER VERSION COMPATIBILITY 6
1.4 ACCESS MICROPAY VERSION COMPATIBILITY 7

2.0 OVERVIEW OF STEPS 7

2.1 UPGRADE CHECKLIST 8

3.0 UPGRADE PROCEDURE 9

3.1 STOPPING CONNX AUTOMATION PROCESSES 9
3.1.1 CONNX AUTOMATION PROCESS 9
3.2 CONNX PROGRAM UPGRADE 10
3.3 UPGRADING THE MICROPAY SERVICE 28
3.4 UPDATING CONNX AUTOMATION PROCESS (CAP) 28
3.5 INSTALLING THE NEW CONNX AUTOMATION PROCESS (CAP) 29
3.6 CONFIGURING THE BACK END OF THE CONNX AUTOMATION PROCESS 32
3.6.1 DATABASE CONFIGURATION 33
3.6.2 SERVICE CONFIGURATION 36
3.6.3 STARTING THE CONNX AUTOMATION PROCESS (CAP) 39

4.0 FINALISING THE UPGRADE 40

4.1 RESTORING CUSTOM WEB PAGES 41

5.0 CLEANING UP OLD UPGRADE BACKUPS 42

6.0 ADDITIONAL INFORMATION 42

© 2026 ConnX Pty Ltd

INTRODUCTION

Document Purpose

This document shows how to upgrade your existing ConnX installation to v7.1.0 2955.

You must complete the ConnX upgrade procedure for each instance of ConnX you have installed.

Typographic Conventions

Before you start using this guide, it is important to understand the terms and typographical conventions used in the documentation.

The following kinds of formatting in the text identify special information.

Formatting Convention	Type of Information
Bold	Bold text is used to show user interface field names, or user interface items that can be selected or clicked, such as buttons or items in a list. For example, When you have entered the information, select **Next**. Select **Payroll Review** from the **Category** drop-down list.
Italicised text	Italicised text is used to show Menus. For example, To apply for leave, go to My *Details* > *Leave Details* > *New Leave Application*.
NOTE	A note contains useful information that can help you to get the most out of ConnX.
WARNING	A warning contains critical information about the configuration options available to you which have an impact on user access and security.

© 2026 ConnX Pty Ltd

ConnX Support

Please contact your ConnX Support Representative if you require any assistance.

Contact	Address
Ph: 1300 CONNXHR 1300 266 694 Intl: +61 7 3368 2623 Email: support@connx.com.au	Level 8 303 Coronation Drive MILTON QLD 4064 AUSTRALIA PO Box 1122 MILTON QLD 4064 AUSTRALIA

© 2026 ConnX Pty Ltd

1.0 OVERVIEW

WARNING

There have been some changes to the upgrade which need to be confirmed to ensure a smooth upgrade process. These should be checked both days before the upgrade process begins.

Please make note that SQL Server 2014 is no longer supported by ConnX, and it is recommended to upgrade to newer versions such as Server 2022.

If you have an external document datastore ensure that the connection to the external document datastore is working. This should be one of the last things you do before stopping the ConnX web site. You can find these settings under *Admin* > *Setup* > *Settings* > *Uploads*.

1.1 ConnX Technical Requirements and Assumptions

- ConnX v6.5.0.2016 or greater is installed.
- You have downloaded the ConnX v7.1 Upgrade pack.
- You have the appropriate permissions to upgrade ConnX on the web server, and to upgrade the database.
- You know the names of the SQL Server and the Database.
- You know where ConnX is currently installed.

1.2 Operating System Version Compatibility

Please refer to the ConnX Technical Specifications document for a list of supported operating systems.

1.3 SQL Server Version Compatibility

To operate ConnX V7.1, you must use SQL Server 2016 or above.

© 2026 ConnX Pty Ltd

1.4 Access MicrOpay Version Compatibility

Verify the Access MicrOpay version (if you are using Access MicrOpay).
Open Access MicrOpay and log in. Select **About** on the **Help** menu. At the time of writing, the current version is 9.4. Please contact your MicrOpay support representative for instructions on upgrading Access MicrOpay.

You can ignore this step if you are not using Access MicrOpay.

2.0 OVERVIEW OF STEPS

Although much of the procedure is automated, some steps must be done manually. The following section is an overview of the procedure that must be completed.

WARNING

This upgrade replaces any customisation that has been made to ConnX with new files. Ensure you back up the ConnX files as instructed.

Please contact your ConnX Support Representative before upgrading if they have helped you customise ConnX.

© 2026 ConnX Pty Ltd

2.1 Upgrade Checklist

Use the following checklist to make sure that you complete each step of the upgrade procedure.

Step	Task	Page	Completed
1.	3.1 Stop the **ConnX Automation Process**.	9	☐
2.	3.2 Perform the ConnX upgrade.	10	☐
3.	3.2 Step 6 Back up the ConnX application files from the ConnX directory. This will be done during the upgrade process. You may also wish to do this manually.	22	☐
4.	3.2 Step 7 Back up the ConnX database and the ConnX Document Datastore database. If there are multiple databases, make sure that you back up each database. The upgrader will verify that the database has been backed up.	24	☐
5.	3.4 Update **ConnX Automation Process**	28	☐
6.	4.0 Finalise the Upgrade	40	☐
7.	4.1 Restore any customisations. (Run Customiser.exe in the ConnX folder).	41	☐

© 2026 ConnX Pty Ltd

3.0 UPGRADE PROCEDURE

3.1 Stopping ConnX Automation Processes

3.1.1 ConnX Automation Process

- Open Services.msc.
- Find the **ConnX Automation Process Service** in the list of services.
- Right-Click and select **Stop**.

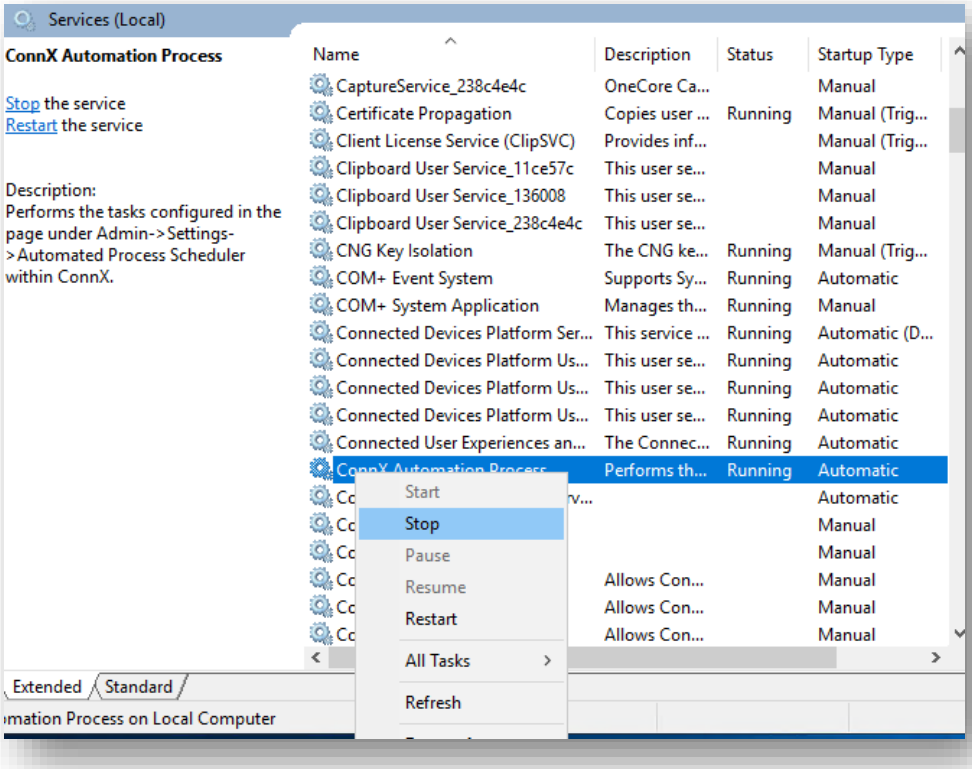

3.2 ConnX Program Upgrade

The following is a guide to the upgrade procedure using the ConnX Upgrader.

WARNING

Make sure that you run this package on the ConnX Web Server – not on each individual client machine.

- Open the ConnX Upgrade folder in the downloaded package, right-click the **ConnXUpgrader.exe** setup program and select **Run as administrator**.
- You will be shown the ConnX 7.1 Upgrader welcome screen as follows:

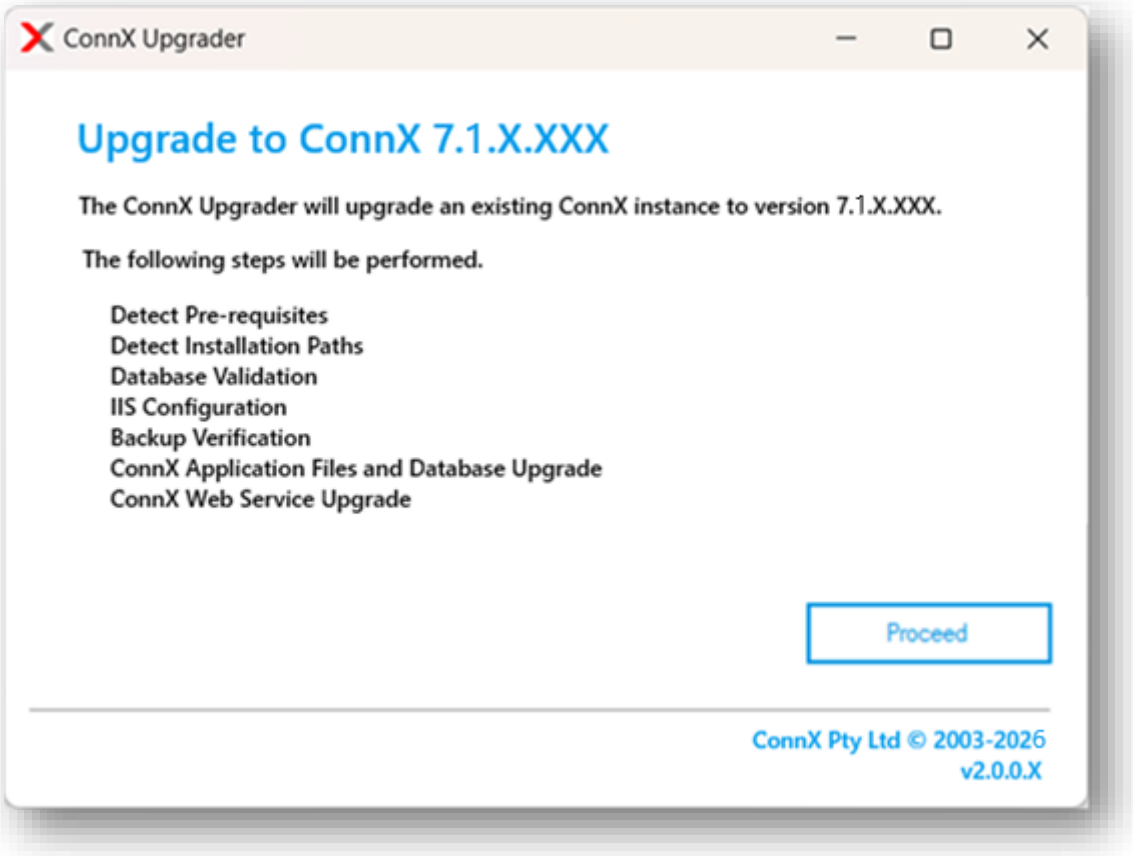

This screen contains the list of steps that the ConnX Upgrader will go through. Select **Proceed** to continue.

© 2026 ConnX Pty Ltd

- Step 1: Prerequisites.

  The upgrader checks for any missing files or services that are necessary for the latest version of ConnX and shows Step 1 only if there are other items to install. Those services are usually provided in the download package and shown in the list box.

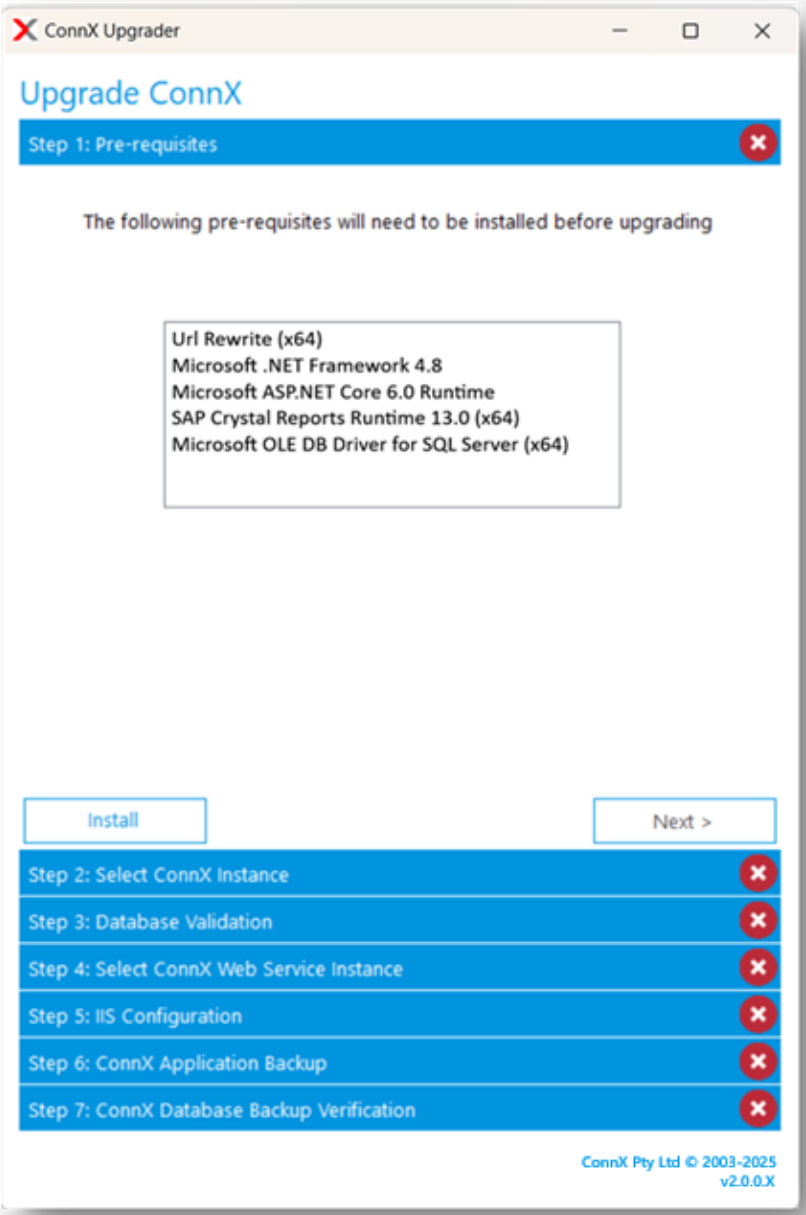

- Select **Install**. The upgrader will install the prerequisites to your system.

- The installers for the applications that you need to install will open up sequentially, you will have to run through each installation manually. Select the default settings through each of the installations.
- If you need to install Microsoft .NET 4.8, after this installation is done a reboot of the server may need to be performed.

  When complete, the upgrader shows a message saying all prerequisites have been successfully installed.

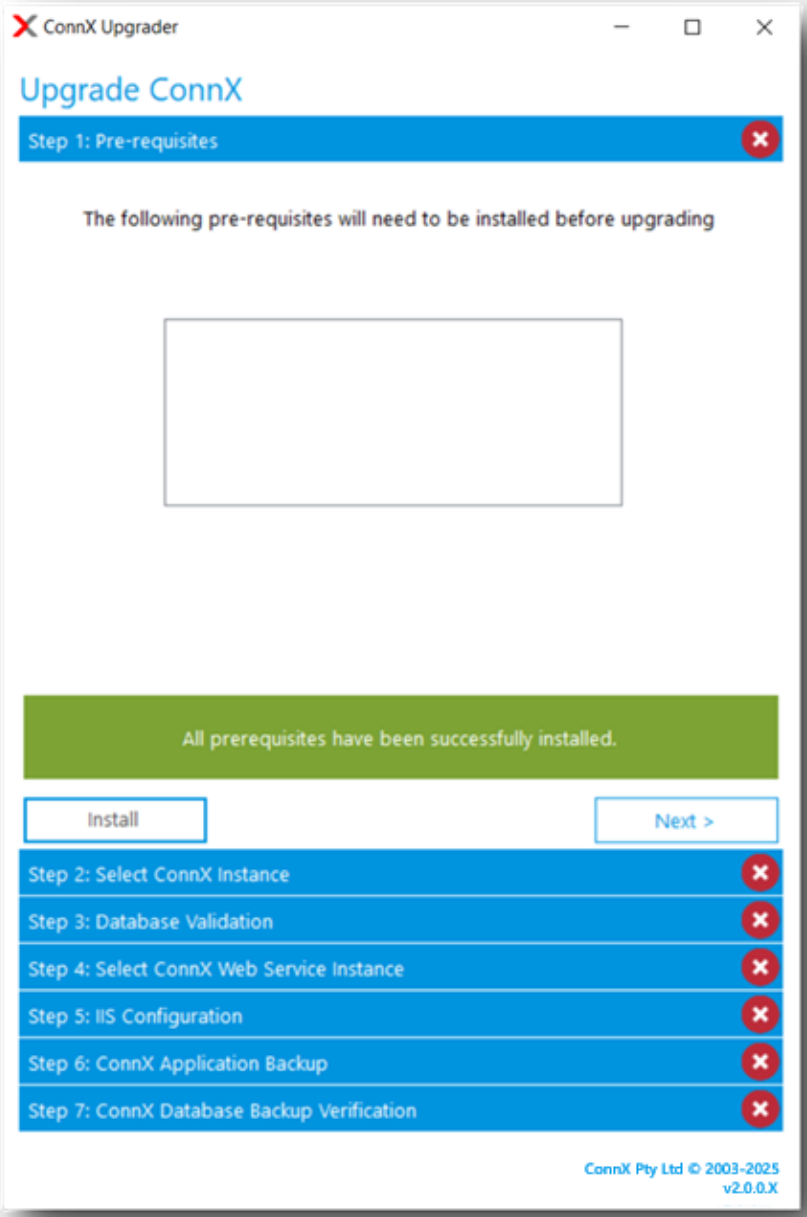

Select **Next** to continue to Step 2.

© 2026 ConnX Pty Ltd

- Step 2: Select the Path.

  The upgrader will find and display a list of install locations where a valid ConnX Installations is on the system.

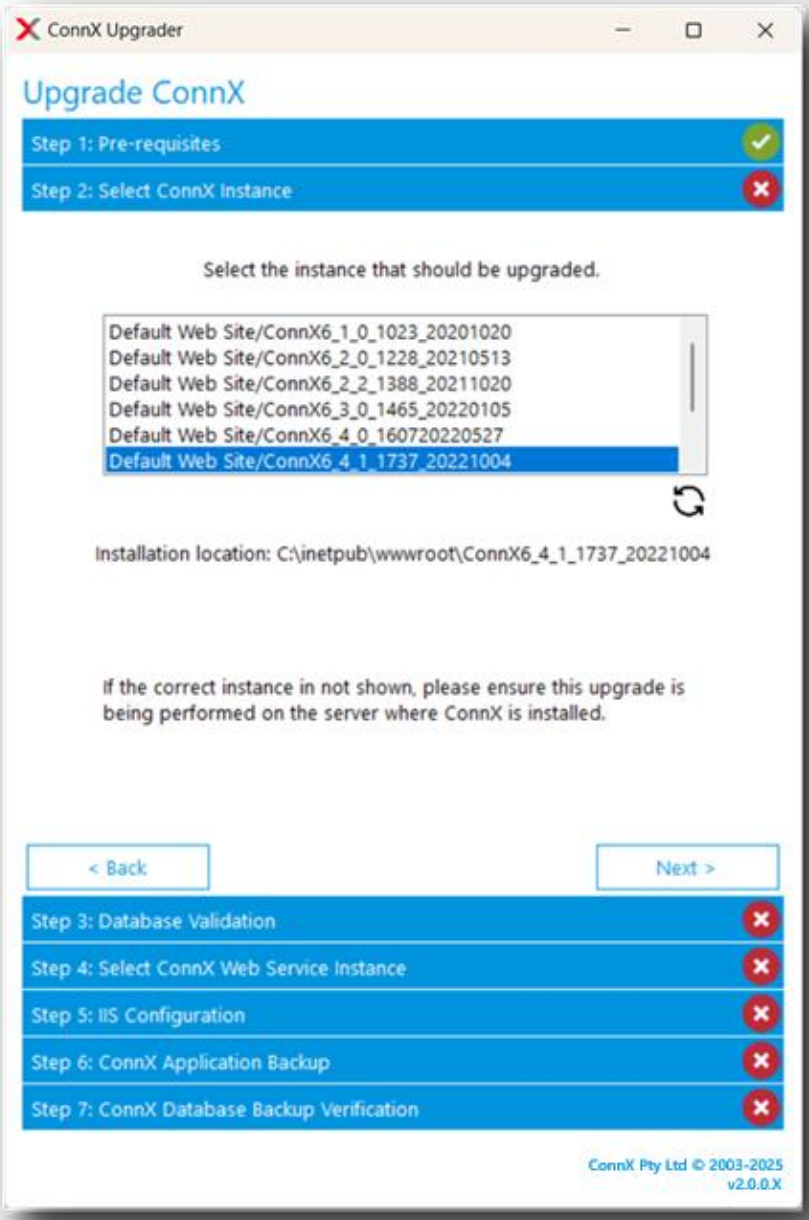

- If the instance you want to upgrade to ConnX V7.1 is listed, select this instance from the list and select **Next.**

  If the instance of ConnX that you want to upgrade to does not appear in this list, you must manually move the ConnX instance to the default application path of

the IIS Server and select **Refresh**. When successful, the instance will appear in the list.

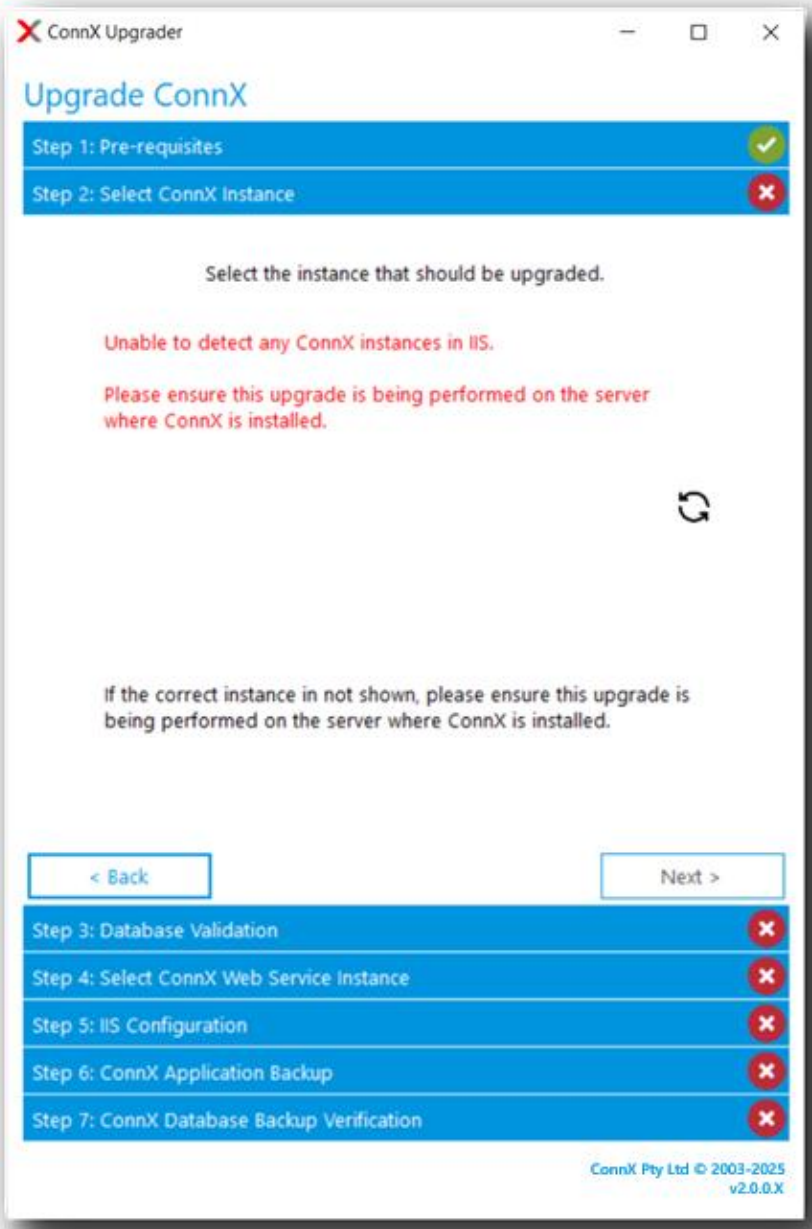

NOTE

If the ConnX application pool is hosting multiple active applications, the user will be prompted with the following warning screen:

© 2026 ConnX Pty Ltd

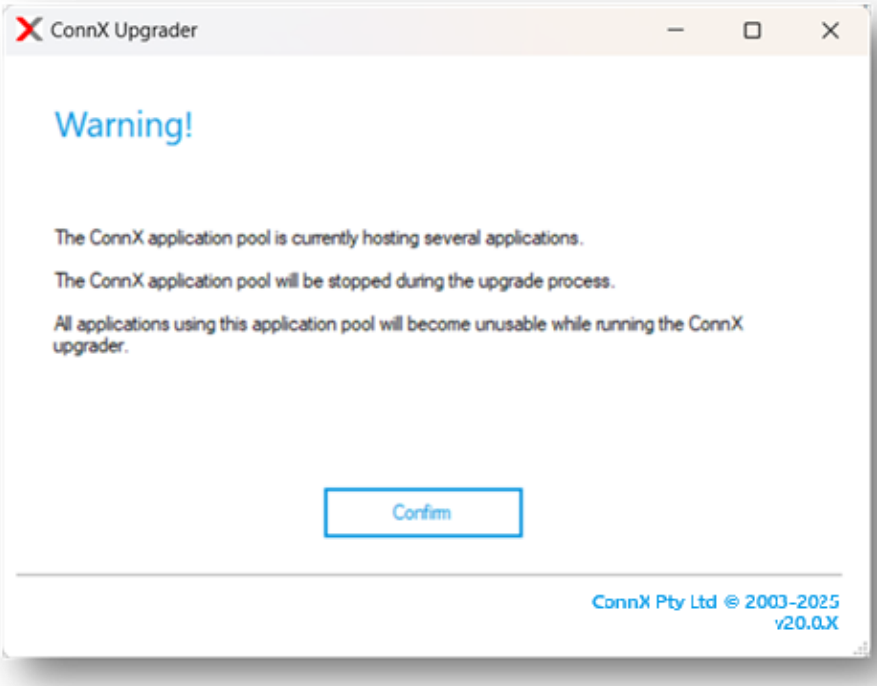

- Step 3: Database Validation.

  The upgrader will perform a check of the database specified in connectionstrings.config in the location in Step 2 (above). The following screens show the checking and success screens for database validation:

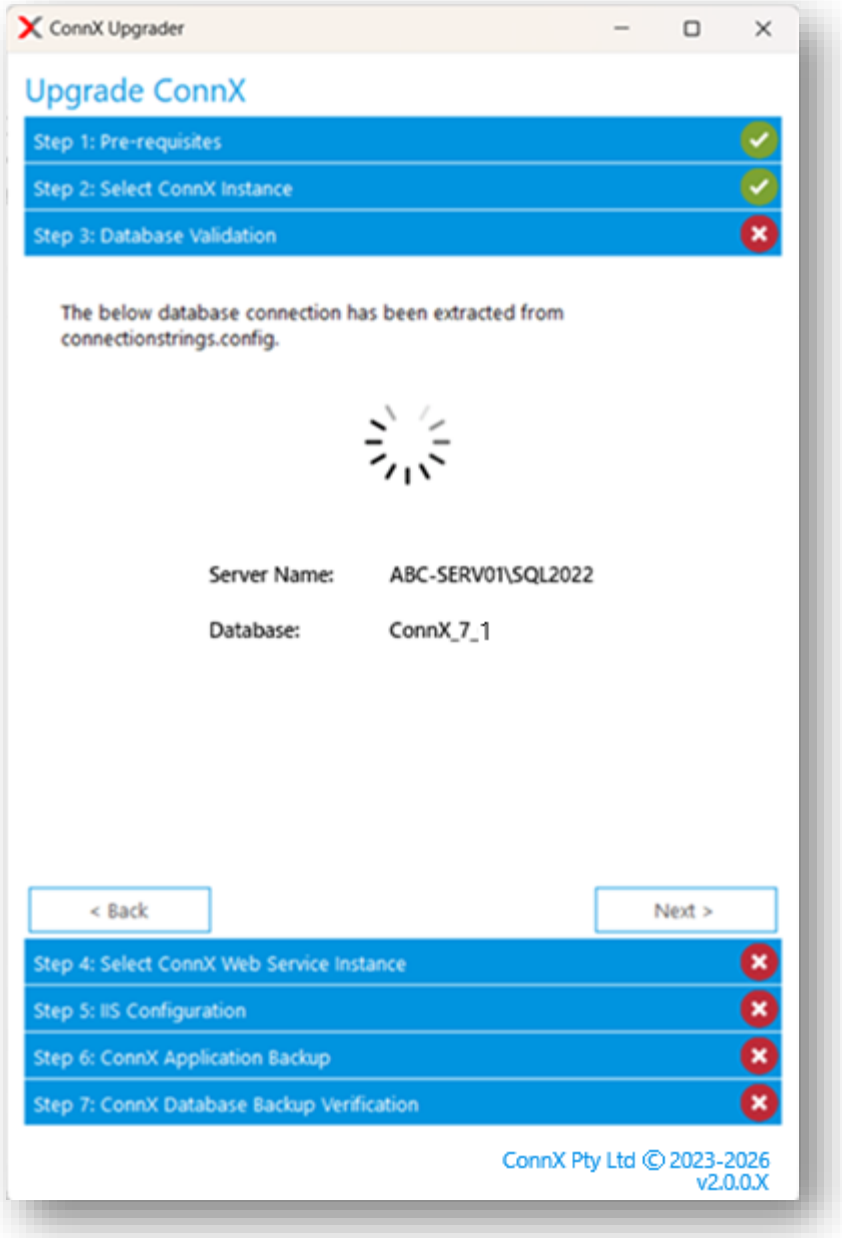

© 2026 ConnX Pty Ltd

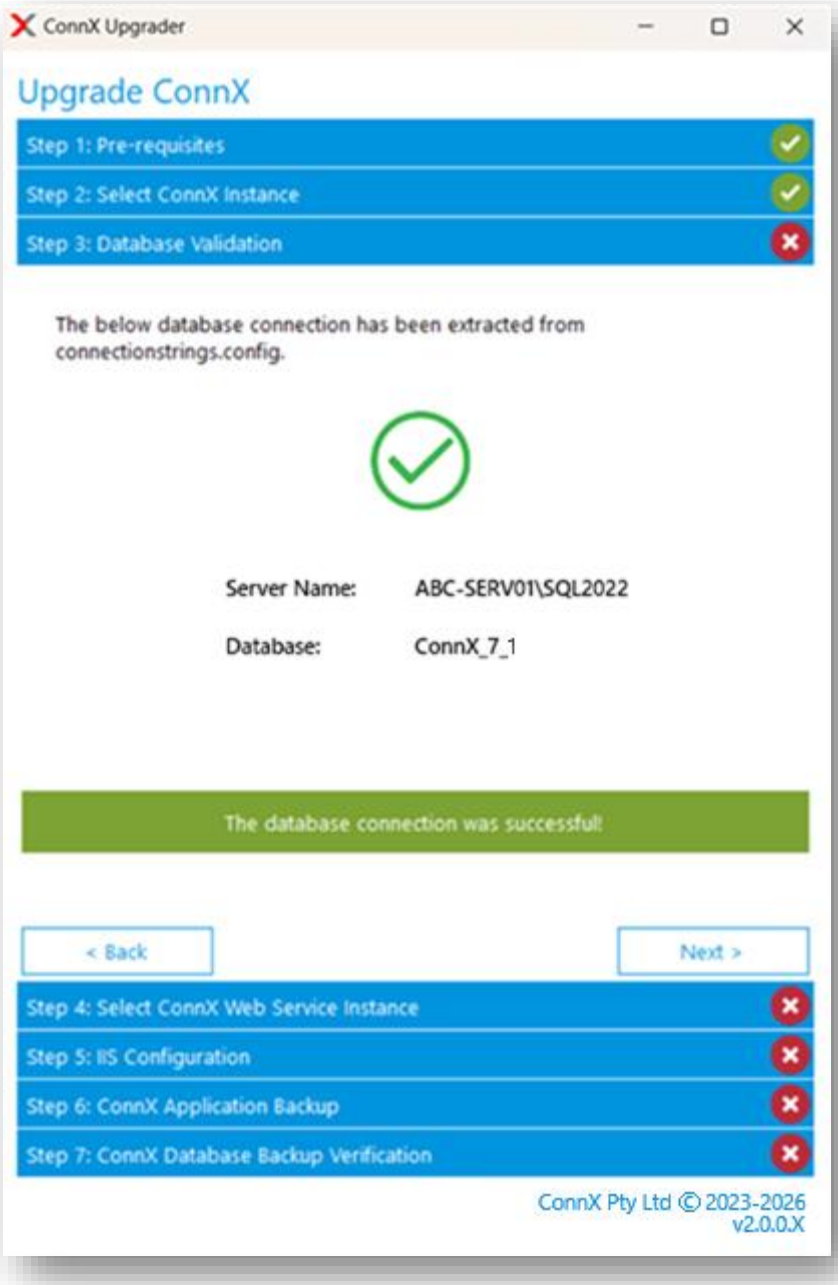

If the database connection is successful, select **Next** to go to Step 4.

If the database connection is unsuccessful, an error message will appear on screen and you will be prompted to manually provide the username and password to check the connection again.

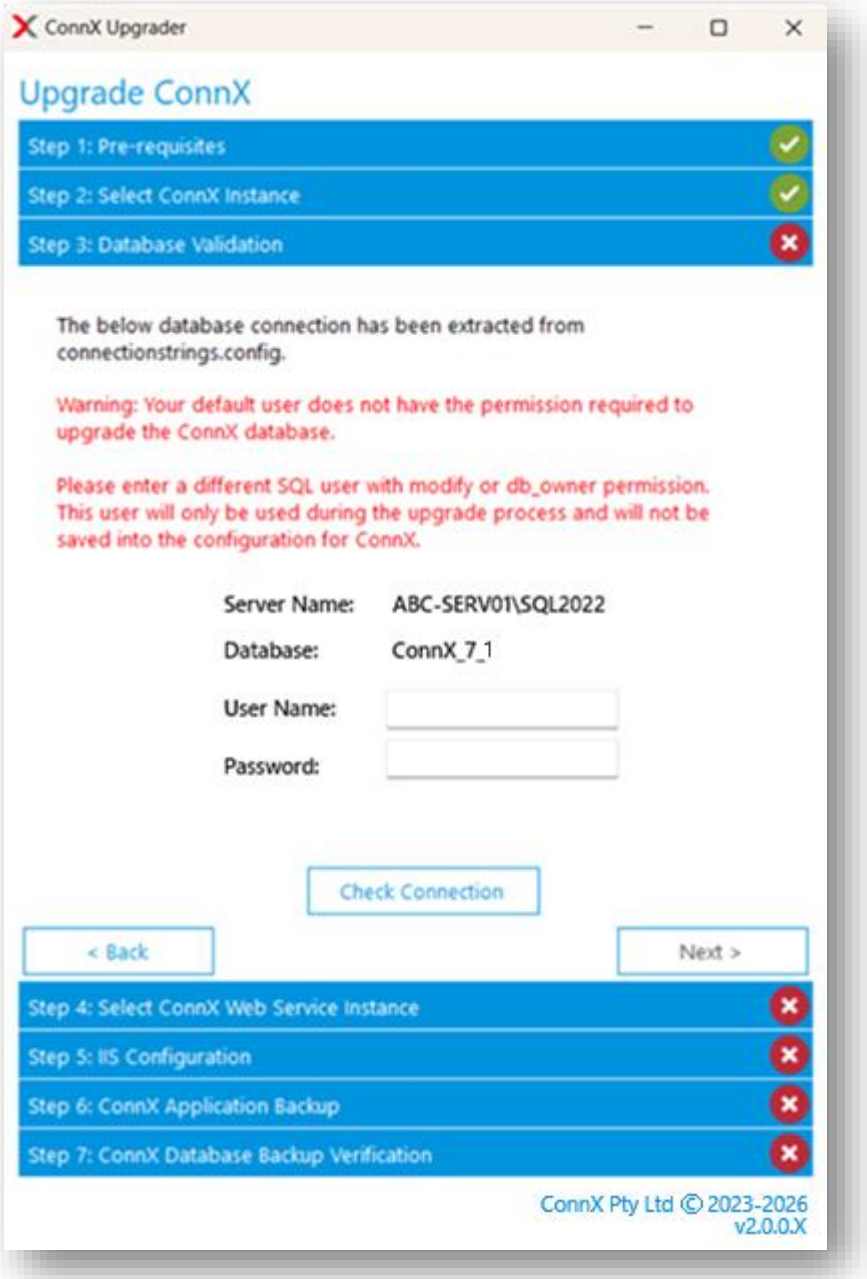

The database connection will be checked with the provided Username and Password

If the connection fails again, the upgrader will prompt for a Username and Password again.

If the connection succeeds, but the ConnX database is not found or the user does not have permission to change the database, the following screen will be displayed prompting you for credentials to a user with database owner permissions.

© 2026 ConnX Pty Ltd

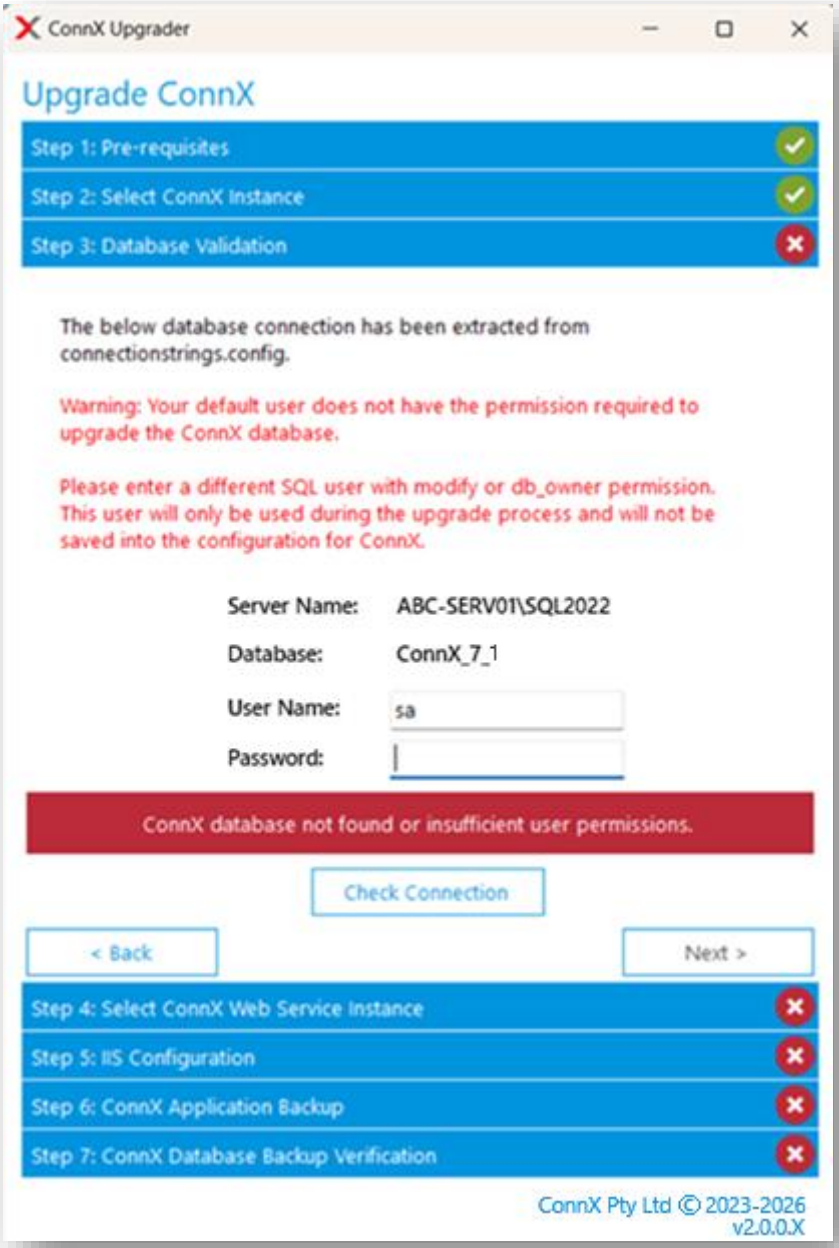

- Step 4: Detect ConnX Web Service Installation Path

  The Upgrader will automatically identify the location where the ConnX Web Service (CWS) is installed if the installation is on the current server.

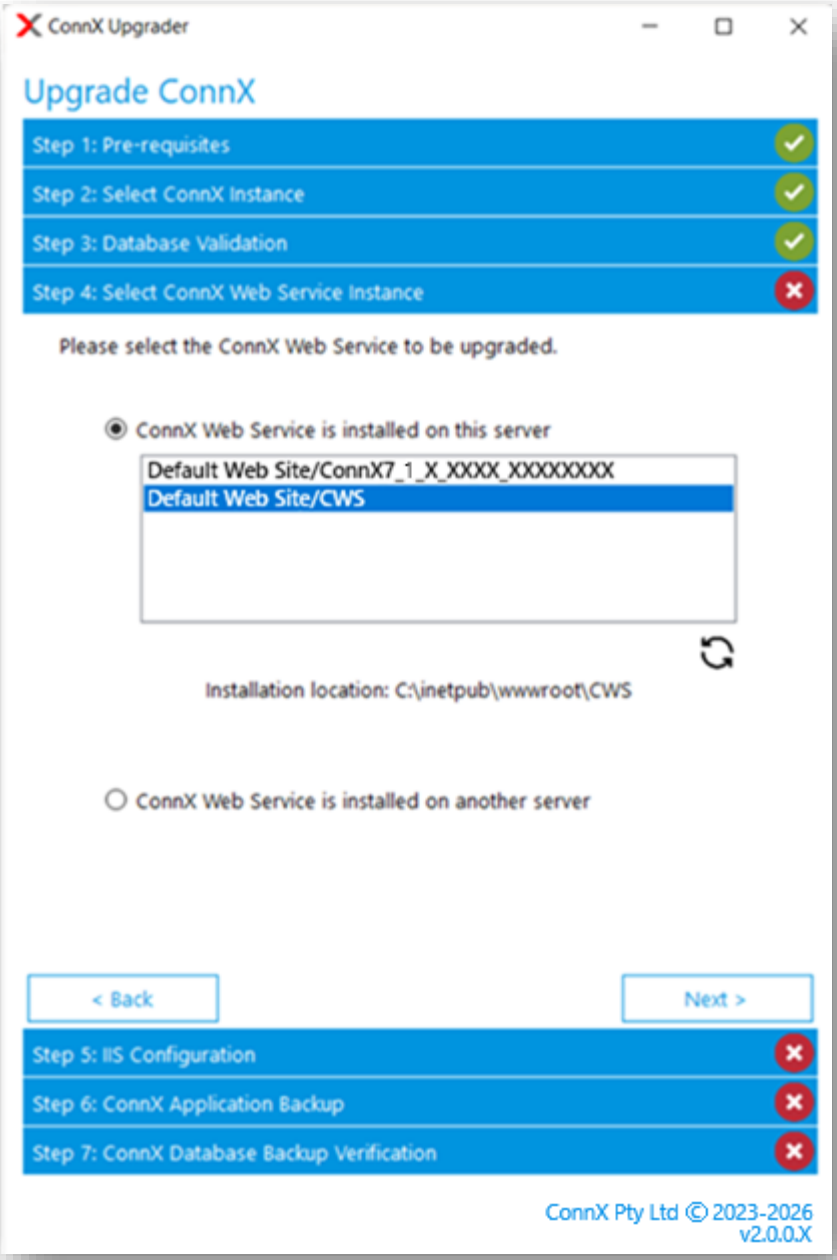

Select the installation location and select **Next** to go to Step 5.

If the CWS is installed on another server, you need to set it up manually. Select **ConnX web service is installed on another server** and select **Next** to go to Step 5.

© 2026 ConnX Pty Ltd

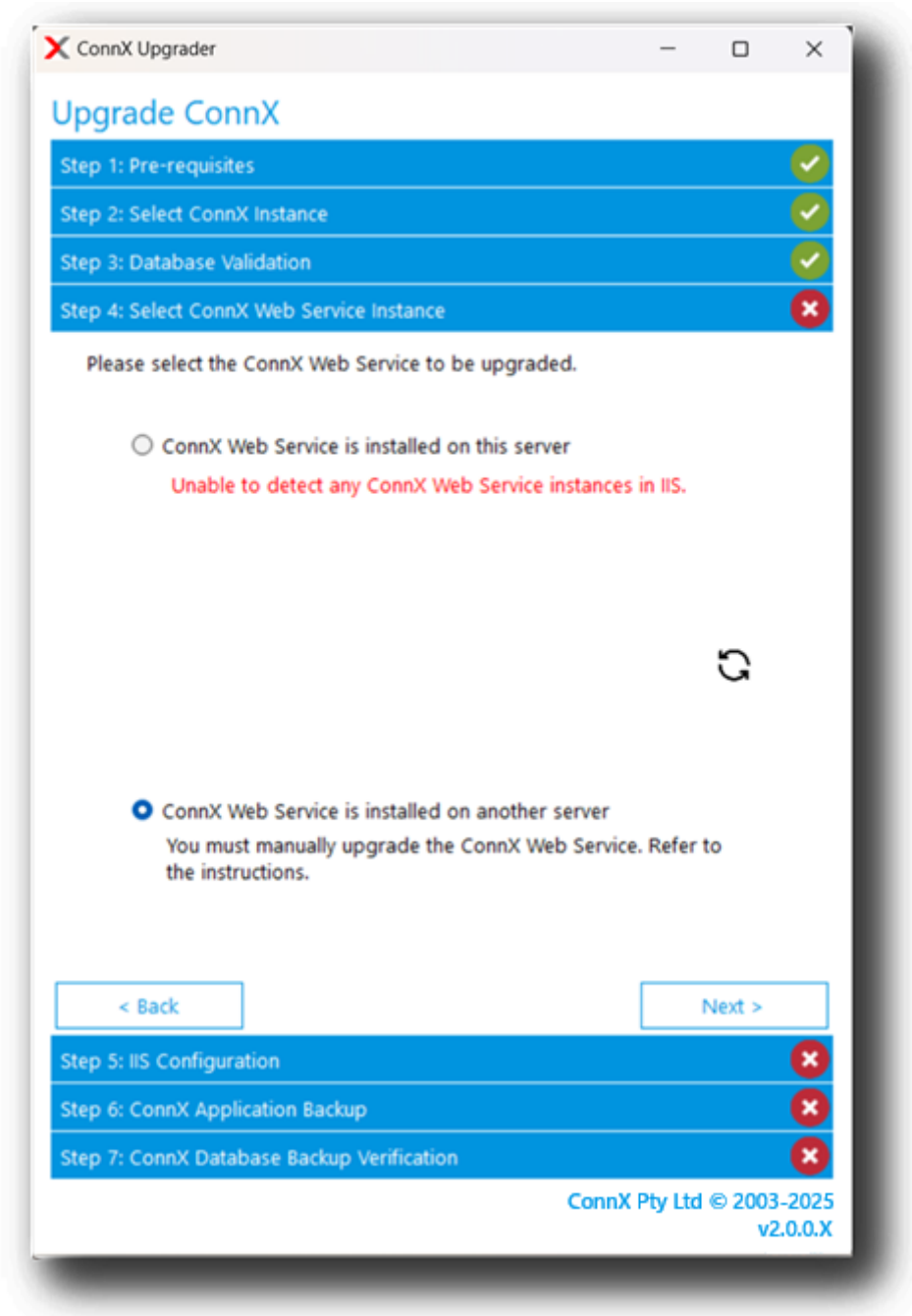

- Step 5: IIS Configuration

  The IIS configuration related to your installation are displayed on this screen. This screen is for information only, and you cannot change any values.

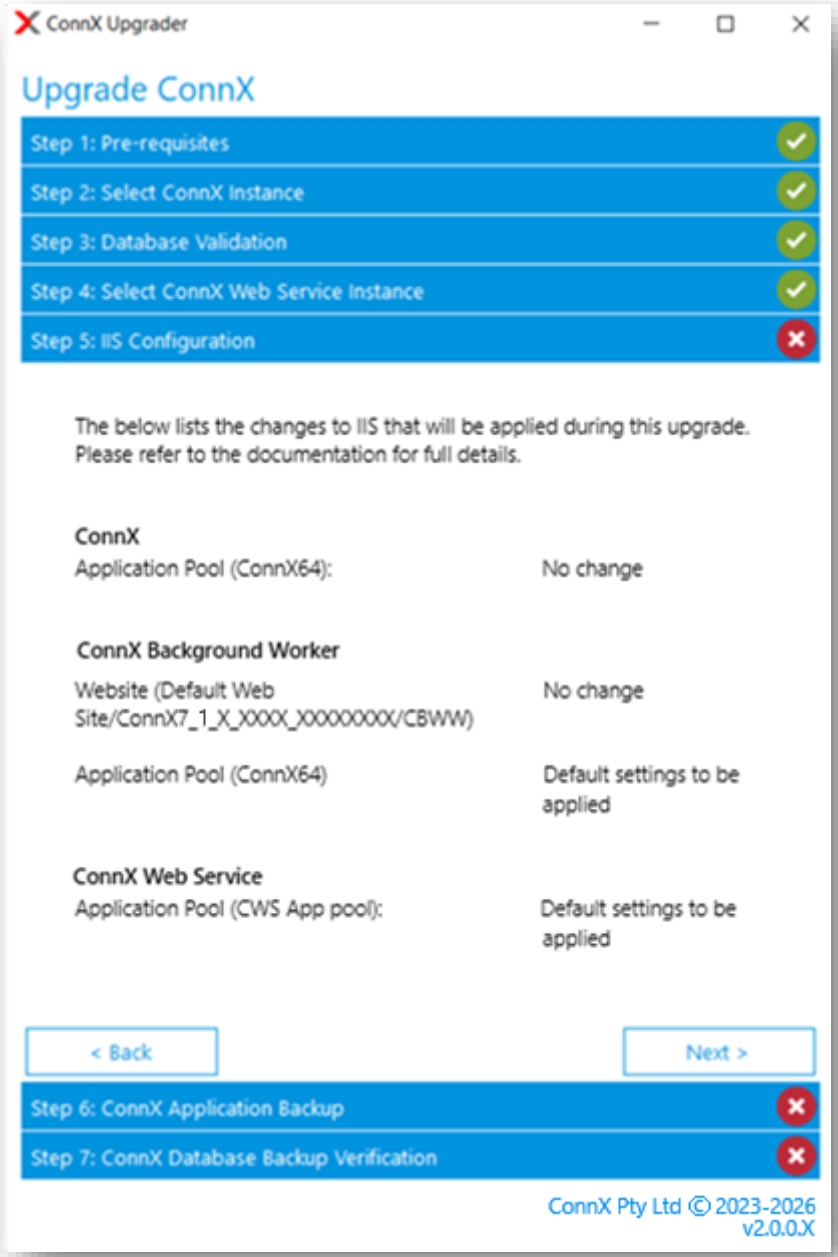

Select **Next** to go to Step 6.

- Step 6: ConnX Application Backup

  You will be given the option to choose the path in which the ConnX application backup will be stored.

© 2026 ConnX Pty Ltd

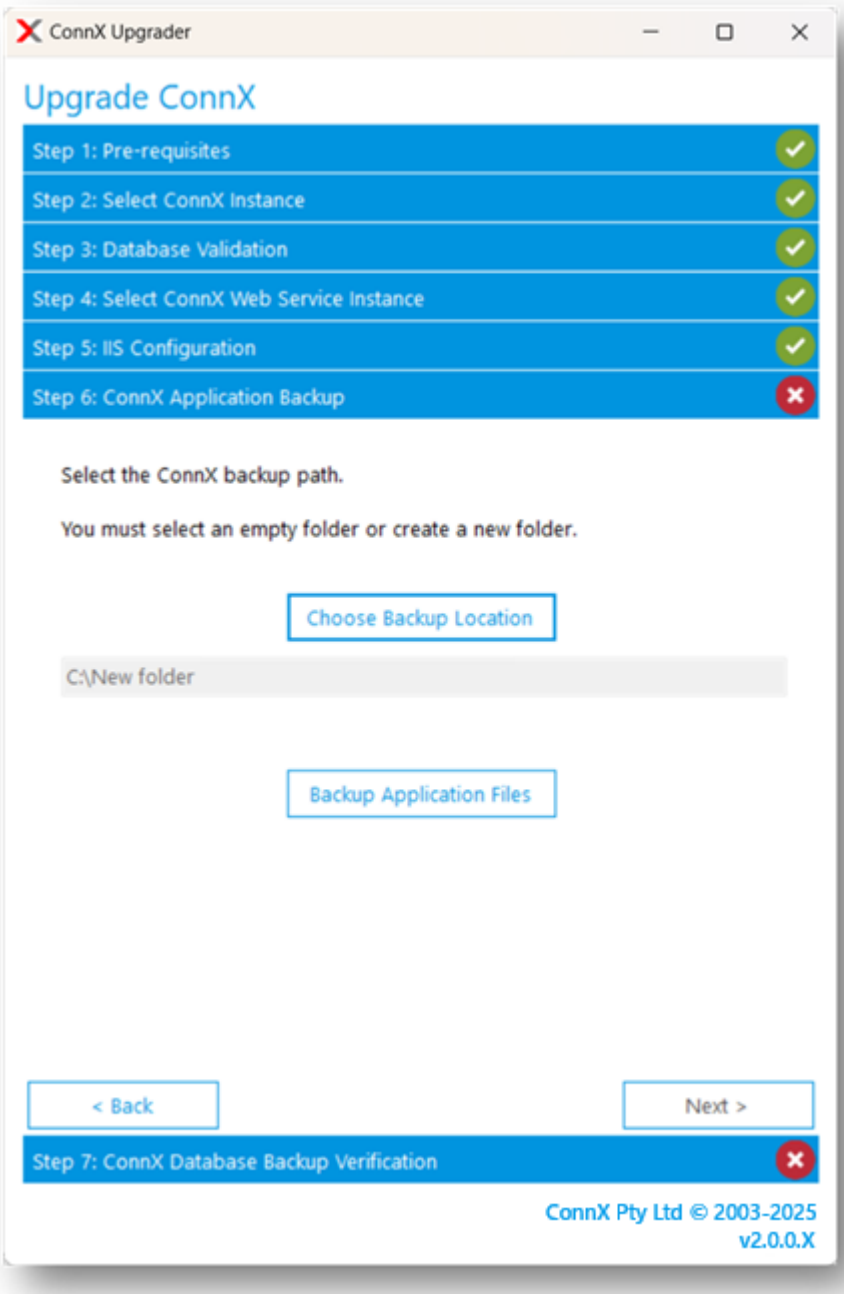

Specify the application backup path and select **Backing Application Files** to begin the backup.

The following rules apply to the path selected:

- It should NOT be the same location as the ConnX Application files (e.g., C:\inetpub\wwwroot\ConnX).
- It should NOT be in a parent location of the ConnX Application file folder (e.g., C:\inetpub\wwwroot\).
- The folder should be an empty folder with no existing files or subfolders.

The Upgrader will show you warnings if either of these rules are not followed and the backup will not be able to proceed.

When the backup is successful, it will indicate this as in the following screen:

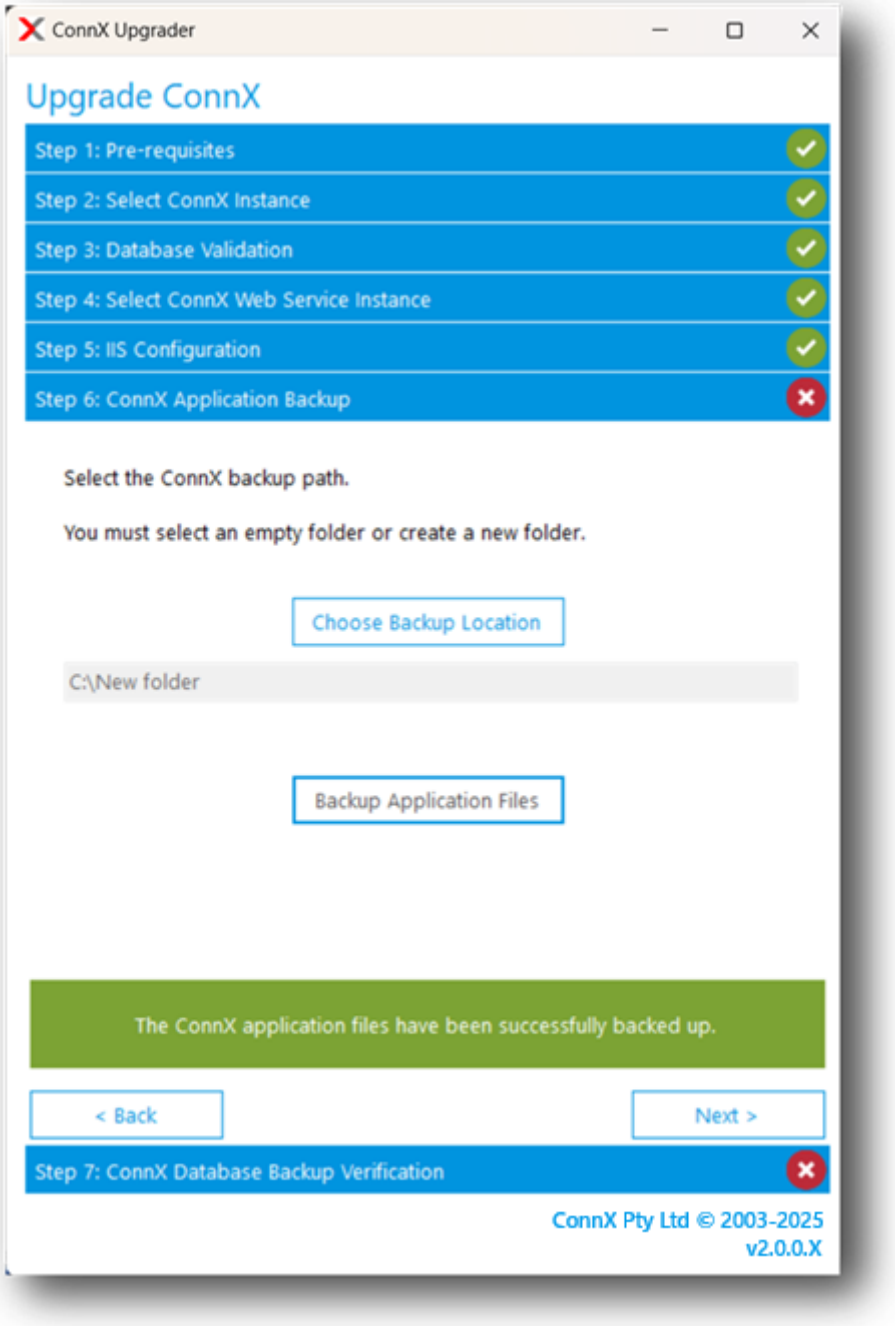

Select **Next** to go to Step 7.

- Step 7: ConnX Backup Verification

The Upgrader will automatically detect when the database was last backed up, and if a backup is running, it will wait until the backup is complete. This screen

© 2026 ConnX Pty Ltd

will show the status of the ConnX database backup and the ConnX datastore database backup.

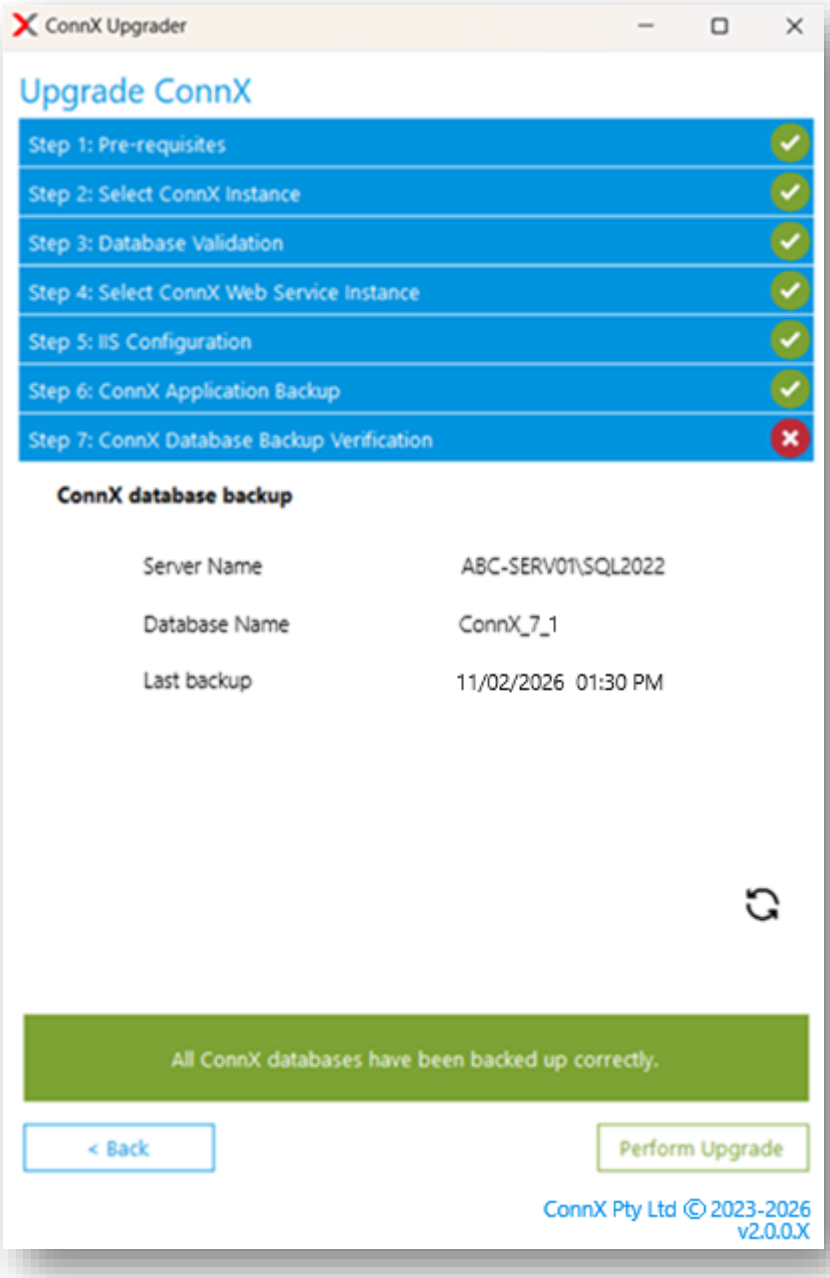

If the databases (ConnX and Documents) have not been backed up in the last 15 minutes, an error message such as in the screen below will be displayed. Perform the backup manually (In MS SQL Server Management Studio, right-click the ConnX Database and select *Tasks* > *Backup*) and select **Refresh**.

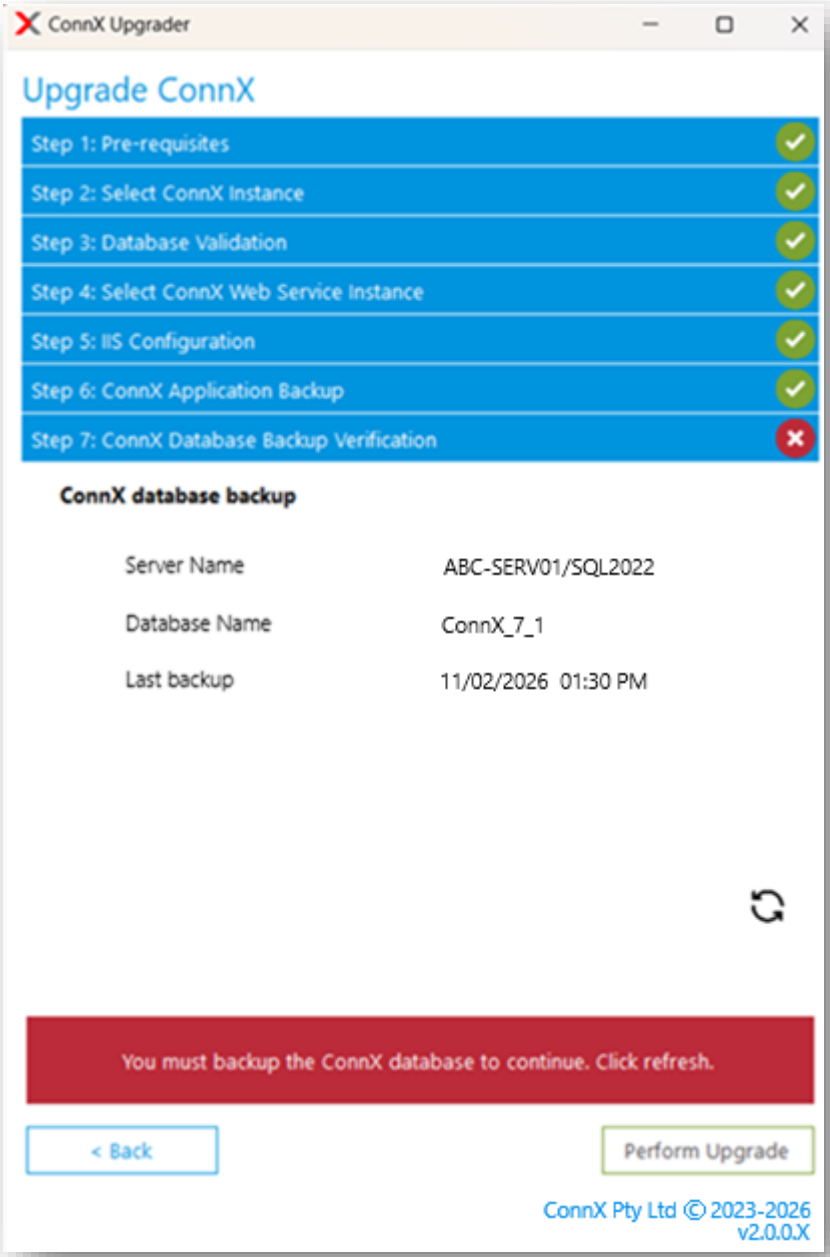

Once the Database Backups are verified, select **Perform Upgrade** to start the upgrade process.

© 2026 ConnX Pty Ltd

- You will see a screen similar to the following when the upgrade is in progress:

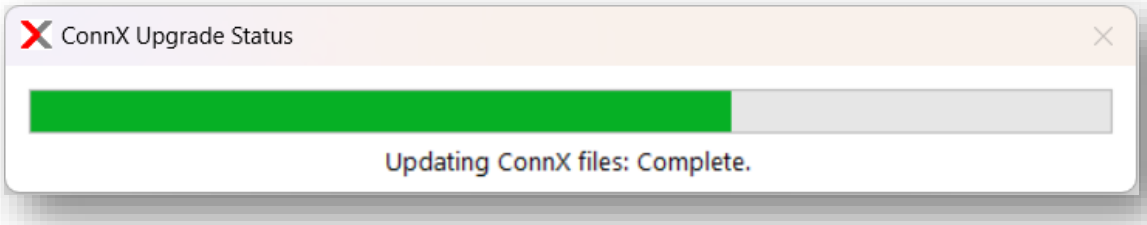

If there are errors in any step of the upgrade process, the upgrade will pause and specify the error and what you need to do at that point. Once the error/issue is rectified, select **Refresh** to continue the upgrade process.

- The final screen of the upgrader will be as follows:

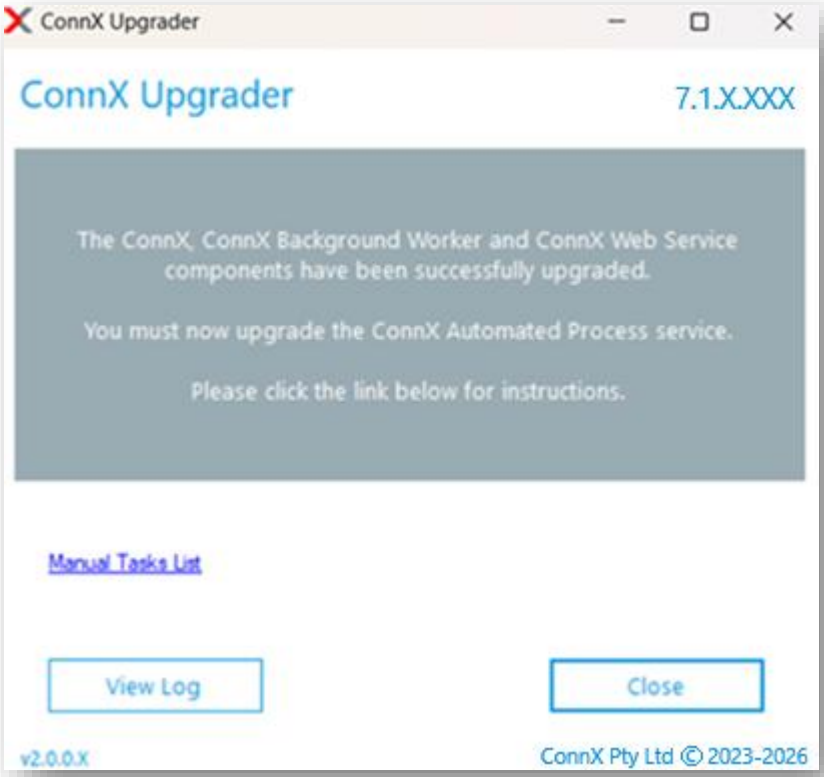

Select **View Log** to see a log of the upgrade process. Select **Manual Tasks List** to view a list of manual tasks that must be done before starting ConnX v7.1 for the first time.

3.3 Upgrading the MicrOpay Service

You must make sure that the MicrOpay Service version is the same as the payroll database for the functions in ConnX v7.1 to operate successfully.

Please contact your MicrOpay Support Representative if you need to upgrade the MicrOpay Service.

For	Contact
All clients	Ph: 1300 729 329 Email: support.au@theaccessgroup.com

3.4 Updating ConnX Automation Process (CAP)

WARNING

You must uninstall any previous version of ConnX Automation Process (CAP) before updating ConnX Automation Process (CAP).

To uninstall CAP:

1. Open the Control Panel > Programs and Features
2. Select **ConnX Automation Process**.
3. Select **Uninstall**.

© 2026 ConnX Pty Ltd

3.5 Installing the new ConnX Automation Process (CAP)

To install the new ConnX Automation Process:

1. Right-click the **Setup.exe** and select **Run as Administrator**. The Installation window will appear, with the following copyright warning.

2. Select **Next**. The **Select Installation Folder** screen asks for the location to install the service. The default location is C:\Program Files\ConnX Pty Ltd\ConnX Automation Process for 32-bit servers, or C:\Program Files (x86)\ConnX Pty Ltd\ ConnX Automation Process for 64-bit servers.

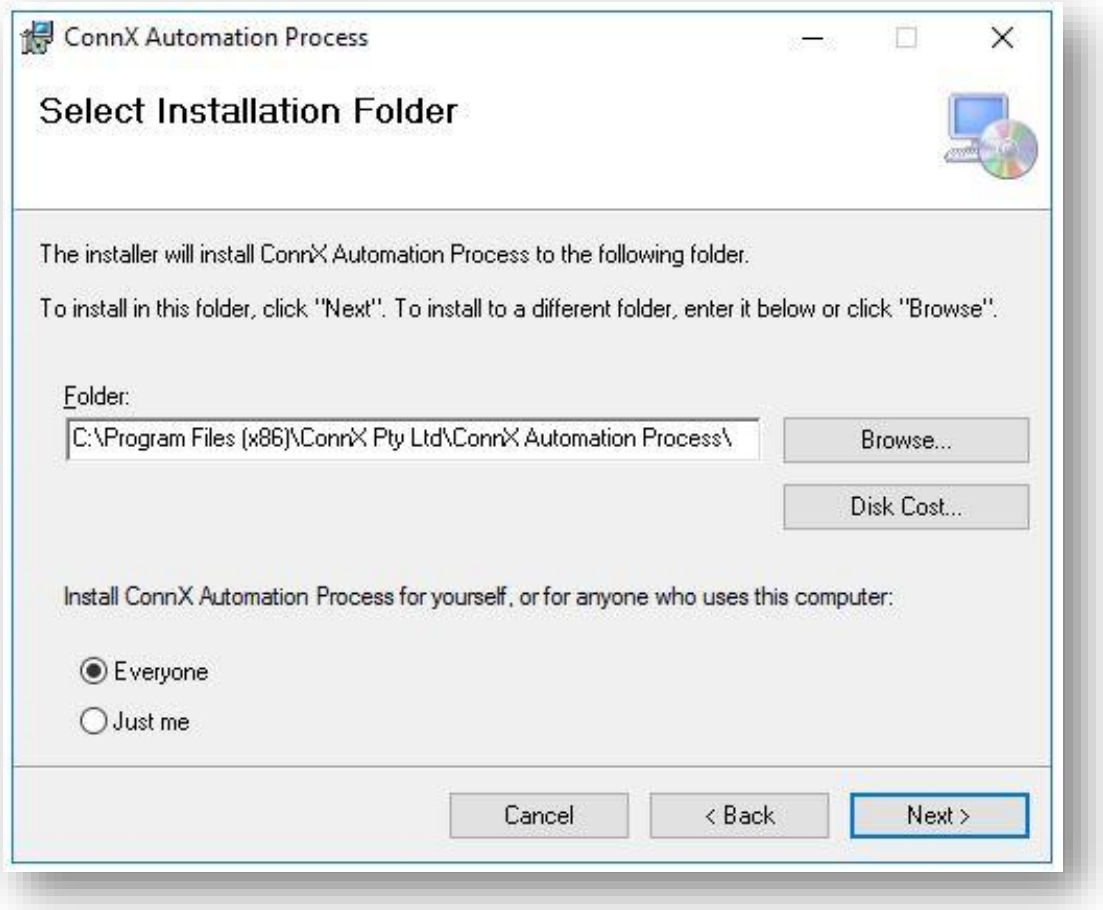

3. To change the location of the installation, select **Browse** and select the new directory. We recommend that you install the service into the default location.

4. Select **Everyone** at the bottom, and then select **Next**. The installer asks you to confirm the installation.

© 2026 ConnX Pty Ltd

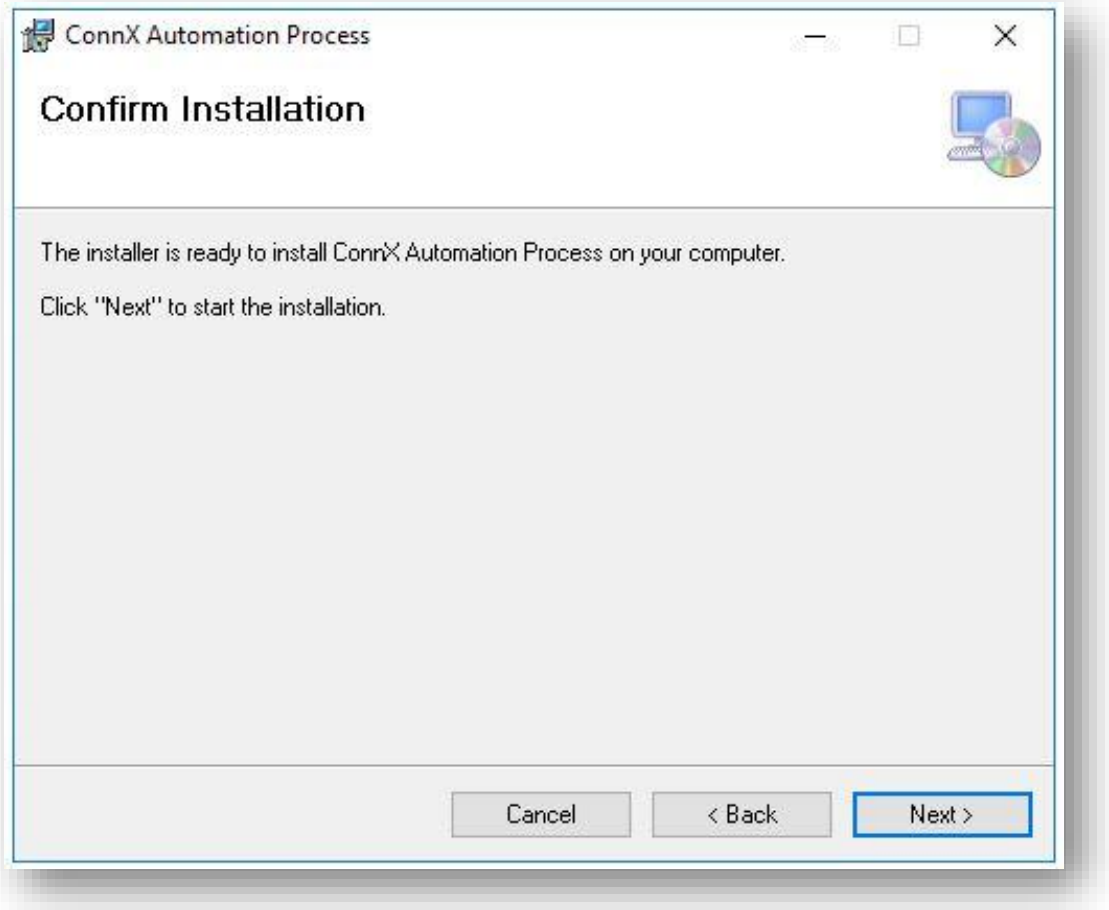

5. Select **Next** to start the installation process. The installer shows the progress of the installation.

   The installer shows the following screen when the installation process is complete.

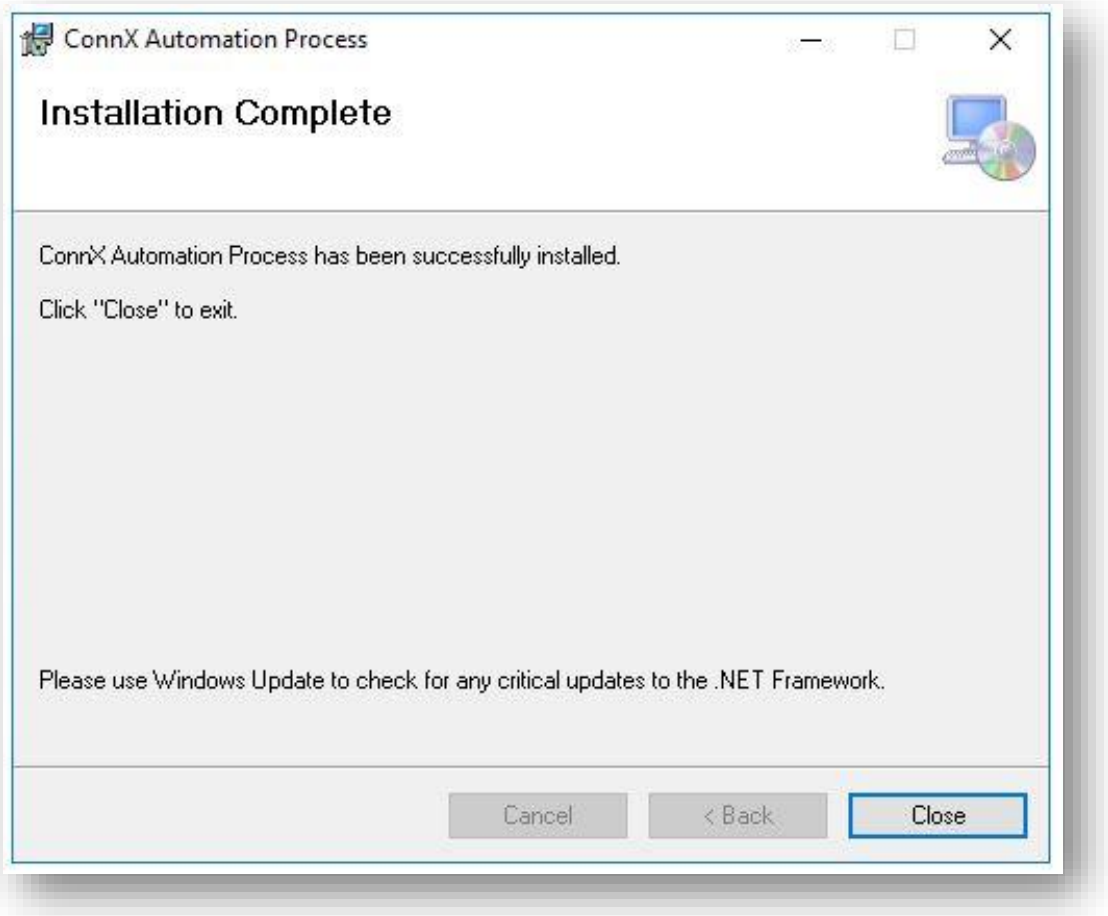

6. Select **Close** on the Installation Complete screen. You can now start ConnX Automation Process.

3.6 Configuring the Back End of the ConnX Automation Process

You must configure the ConnX Automation Process to connect to the ConnX database. ConnX uses a Windows Utility to set the parameters for the service. The Windows Utility is called ConnXAutomationProcessConfiguration.exe.

Open the ConnX Automation Process Configuration utility.

The following window is shown when you start ConnX Automation Process for the first time if you are upgrading from the ConnX Automation Service.

© 2026 ConnX Pty Ltd

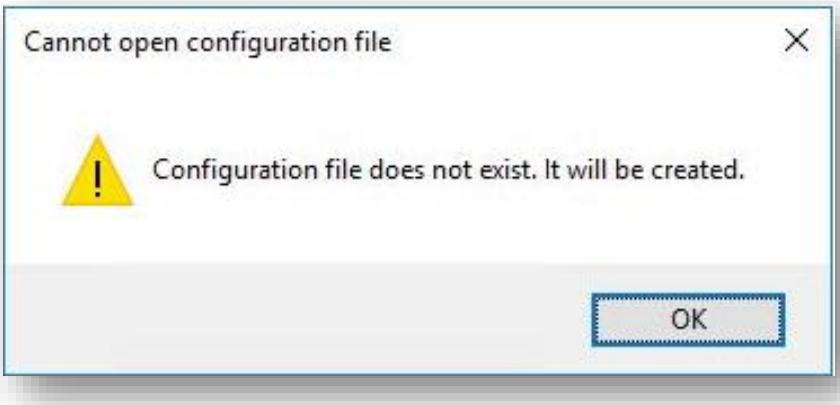

NOTE

You must run this as an Administrator

There are two main tabs on the ConnX Automation Process Configuration window:

1. Service Configuration
2. Database Configuration

3.6.1 Database Configuration

The **Database Configuration** tab shows information related to the database. You can make changes to the database settings on this tab. The database settings are stored in a Windows Service configuration file.

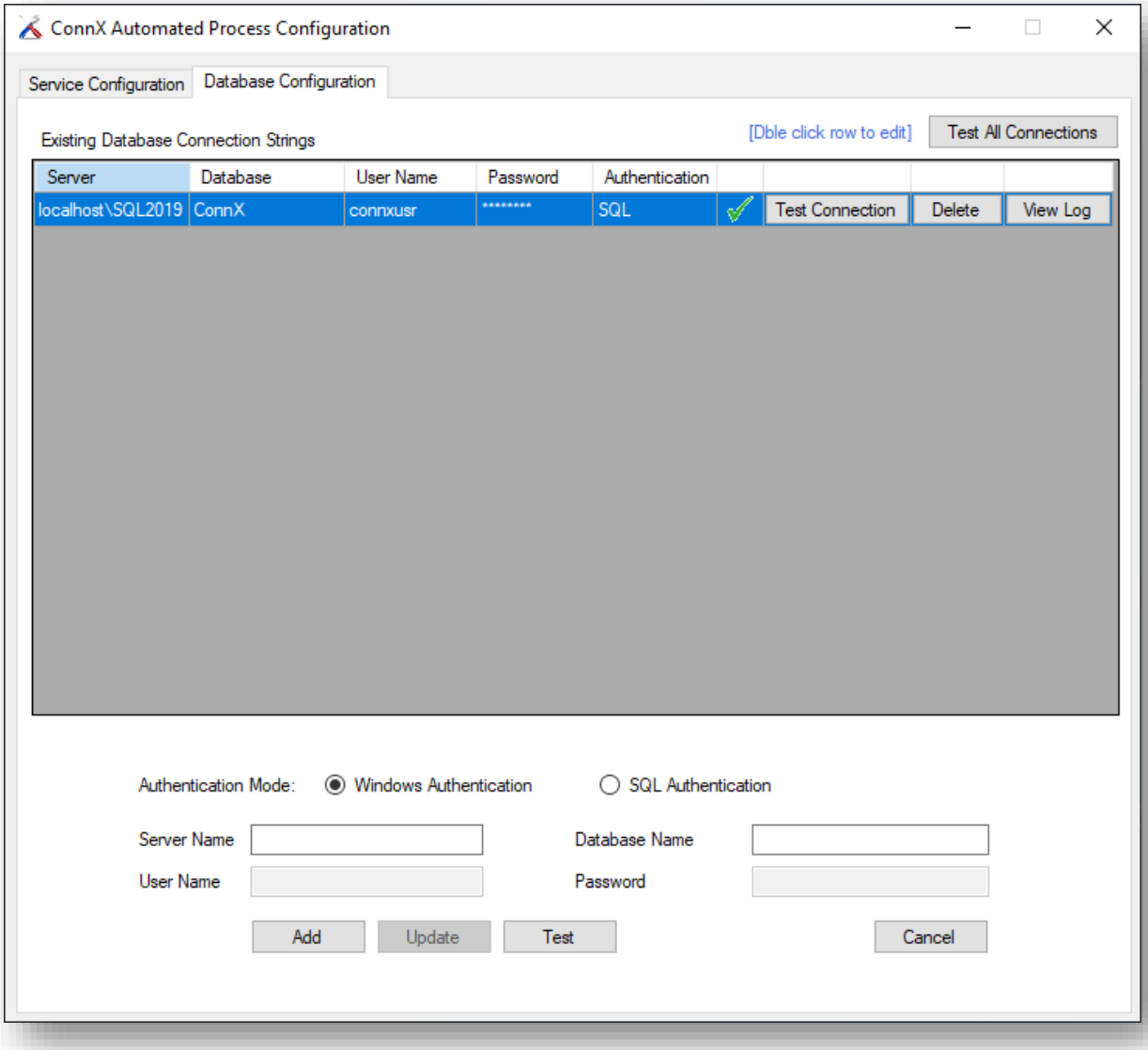

If you are adding a new database to the Windows Service, you must complete the fields at the bottom of the screen and select **Add**.

To set up a database:

1. Select an existing database to show that connection in the boxes at the bottom of the screen.
2. Make any necessary changes to the details (e.g. update **User Name** or **Password**).
3. Select **Update**.

© 2026 ConnX Pty Ltd

Setting	Option	Description
Authentication Mode	**Windows Authentication**	The user ID that is running the service in Services.msc will be used to connect to the database.
	SQL Authentication	SQL Authentication is advised if the database is on a different server to the ConnX application.
Server Name	The name of the ConnX SQL server.	
Database Name	The name of the ConnX database.	
User Name	The ConnX Server's authenticated login username (SQL Authentication).	
Password	The ConnX Server's authenticated login password (SQL Authentication).	
Test Connection	Test that the service can connect to the database.	
Connection Status	Shows the connection status of the database with an icon. ✓ Connection successful ✗ Connection unsuccessful ⚠ Connection cannot be confirmed This is the status if the connection type is Windows Authentication because the connection cannot be confirmed as either successful or unsuccessful due to login account that is running the service.	
Delete	Deletes the connection string of the Delete button selected	

Setting	Option	Description
View Log	Views the ConnX Automation Process log of the database configured for that connection string.	

NOTE

With Windows Authentication, if you select **Test**, the application will authenticate as you, but by default when the service runs automatically, it will use the local system, so you may need to change the Service user for ConnX Automation Process if you want to use Windows Authentication.

3.6.2 Service Configuration

The first tab is the **Service Configuration** tab, which shows information related to the service. You can make changes to the settings on this tab and save them in the Windows Service configuration file.

© 2026 ConnX Pty Ltd

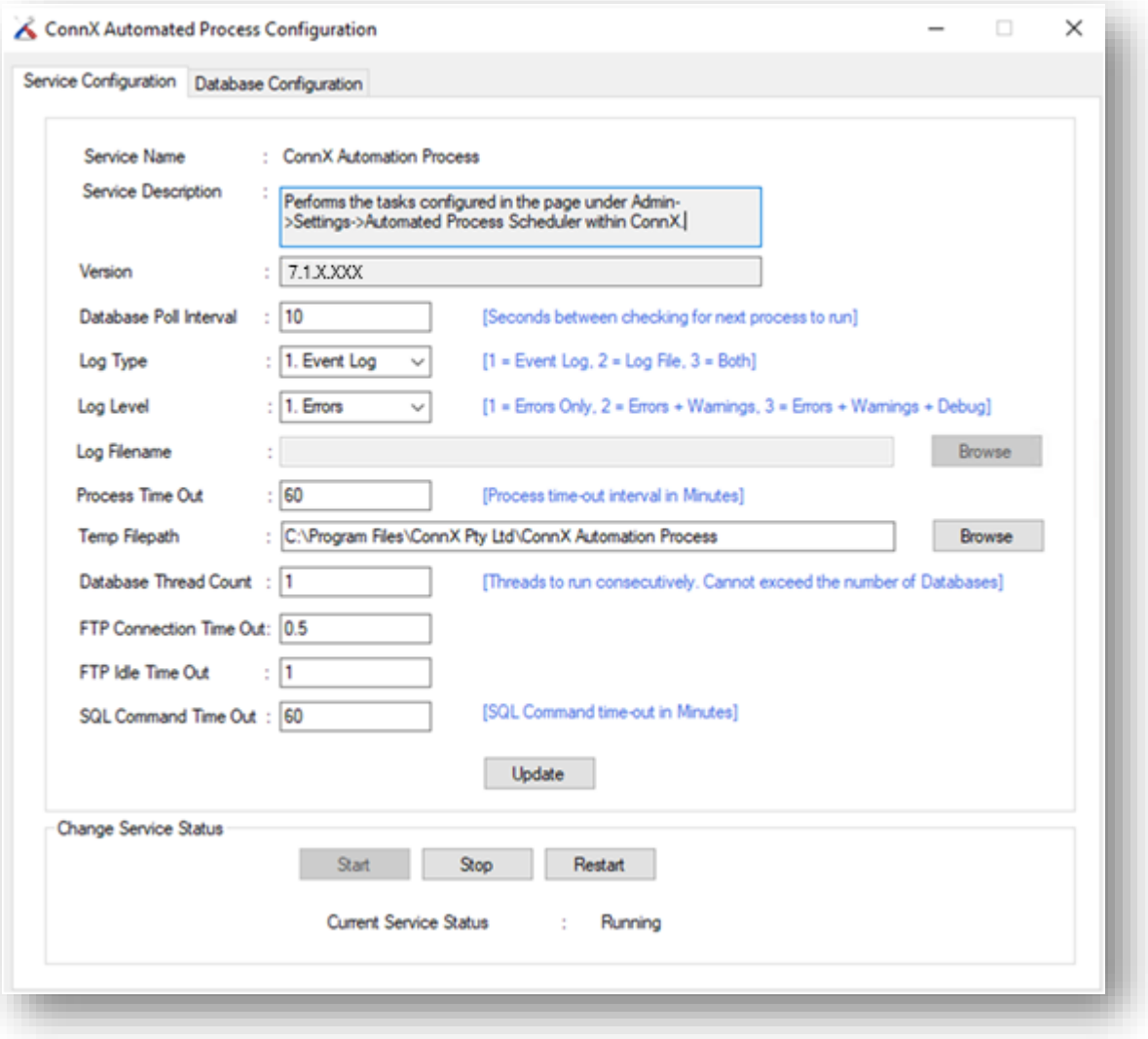

You do not need to modify any of these settings. These settings will carry over from the ConnX Automation Process uninstalled in the previous steps.

WARNING

Make sure to select **Update** before starting the service again.

Setting	Description
Service Name	The details in the Service Name, Service Description, Service Status, and Version fields are automatically added by the system.
Service Description	
Version	
Database Poll Interval	The number of seconds that the ConnX Automated Process waits before running the next process.
Log Type	The type of record that are generated when the ConnX Automated Process is in operation (i.e. Event Log, Log File, or Both). Event Logs are a record of all events taking place in the execution of each process. The Log File can be a record of the errors, warnings, and debugging information.
Log Level	The Log File records **1. Errors Only, 2. Errors + Warnings**, or **3. Errors + Warnings + Debugging Information**.
Log Filename	The Log Filename must be a complete file path and not just the filename.
Process Time Out	The number of minutes that the ConnX Automated Process attempts to execute the process before it times out.
Temp Filepath	The location email attachments (iCals) are created prior to sending batch emails.

© 2026 ConnX Pty Ltd

Setting	Description
Database Thread Count	The number of Databases that are processed at the same time. Therefore, it is possible to have one thread per database. The default value is one. This value must not be more than the number of Database Connection Strings as shown on the Database Configuration tab.
FTP Connection Time Out	The number of minutes that the ConnX Automated Process can be idle for before it is disconnected. A timeout of zero here means that the connection will wait indefinitely for activity.
FTP Idle Time Out	The number of minutes that the client will wait after detecting no activity over the FTP connection before closing the connection. A timeout of zero here means that the connection will wait indefinitely for activity.

3.6.3 Starting the ConnX Automation Process (CAP)

To start the ConnX Automation Process:

1. Right-click the Windows Start button and go to *Control Panel* > *Administrative Tools* > *Services* > *ConnX Automation Process*.
2. You must configure the ConnX Automation.
3. Select the **Service Configuration** tab to open it.
4. Select the **Start** button at the bottom of the window. The Current Service Status shows that the service is running.

4.0 FINALISING THE UPGRADE

Once you have completed the upgrade, please login to ConnX and make sure that you can get access to the different sections of the program.

If you have any problems, please contact your ConnX Support Representative.

Step	Task	Completed
1	Start the ConnX website. To do this, open IIS Manager and expand the websites folder under the web server. Select the ConnX website or host website that contains the virtual directory the ConnX website is in, depending on your configuration. Right-click the website and select **Start**.	☐
2	Check the ConnX Version number. Make sure the version number at the bottom of the Login to ConnX screen is Version 7.1.0 2955 If it is not this version, the upgrade has NOT been successful. Make sure each step of the procedure was completed. If so, you must contact your ConnX Support Representative for further assistance.	☐
3	Login to ConnX. If the Login to ConnX screen is shown correctly, the upgrade procedure is complete.	☐
4	Tell all users that the upgrade is complete and that they can now use the system.	☐

© 2026 ConnX Pty Ltd

4.1 Restoring Custom Web Pages

If you have customised any pages in ConnX, you must re-apply these changes now.

You cannot copy the entire ASPX file from a different version of ConnX to this version of ConnX. You must copy the specific sections from your customised pages, and manually insert them into the relevant .aspx files. Image files can be copied into the folder(s) that they were located in your previous version.

You have a customiser.exe in the root of your ConnX installation and a folder called Customisations. If you do, run the Customiser.exe as Administrator. This will reapply your customisations.

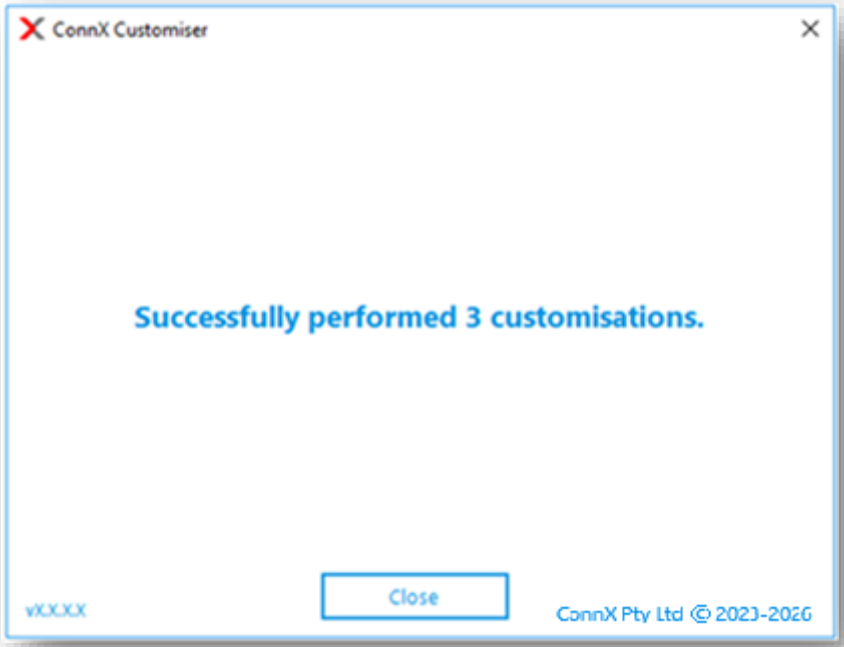

If you see an Error Log, please contact support for assistance.

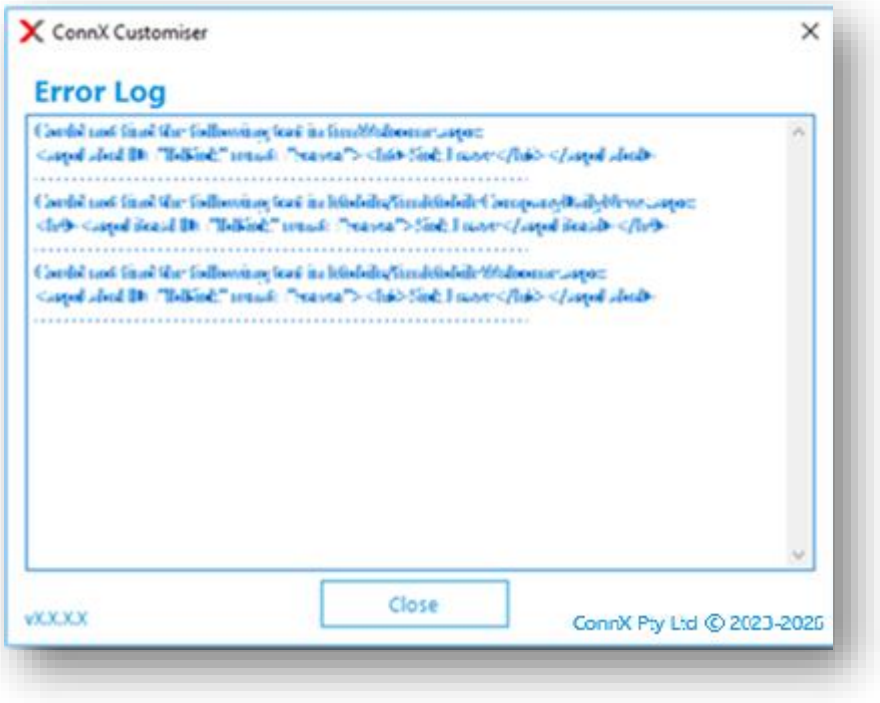

5.0 CLEANING UP OLD UPGRADE BACKUPS

When you are satisfied that the ConnX upgrade procedure has completed successful, the ConnX backups made as part of the upgrade procedure can be deleted or archived. We strongly recommend that you keep the backups for at least two weeks.

6.0 ADDITIONAL INFORMATION

Please refer to ConnX v7.1 Release Notes for information about the changes to this release, and how to implement these changes.

For any further information, please contact your ConnX support representative.

© 2026 ConnX Pty Ltd